Arizona Yacht Club

Lake Pleasant Governor's Cup Course Chart

Signal Boards

Pm **H**

The Fleet that is in sequence will be indicated by a board on the bow of the boat followed by the course. Courses are outlined below

Start-Finish Line

The start line is drawn between the committee boat mast and the red ball mark. Finish line is drawn between the mast and the yellow ball mark. Start and finish marks may be on either side of the boat.

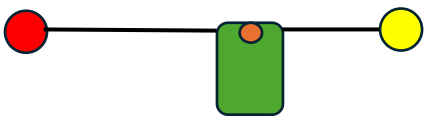

Landmark Locations

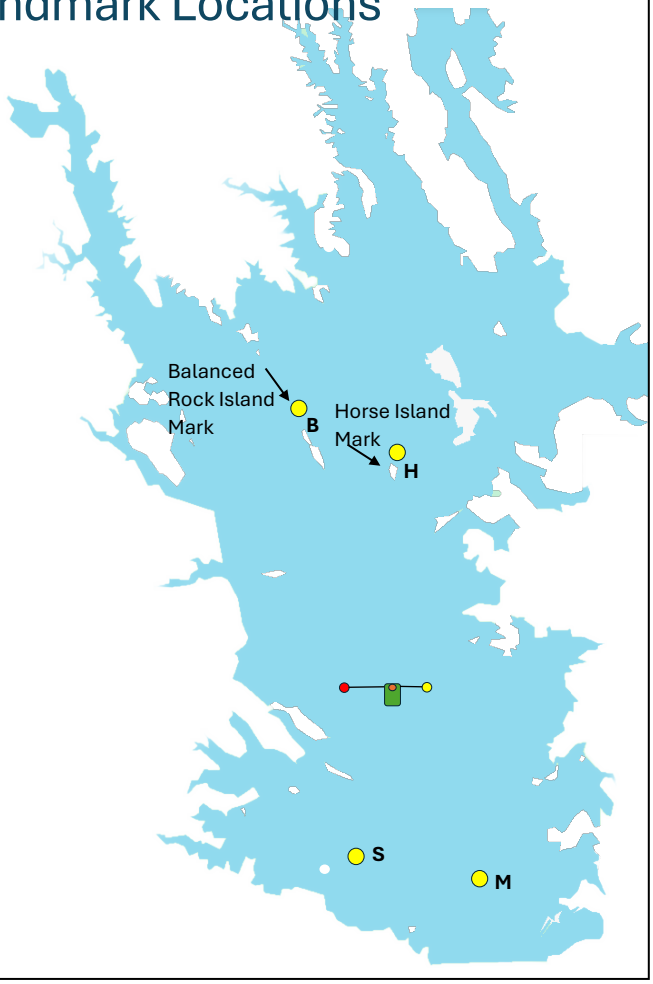

Courses

H

Start, H, B, S, M Finish. Start going from South to North through the start line. There will be a mark north of Horse Island. Leave the island and then the mark to port. Proceed to a mark north of Balanced Rock Island. Leave that mark AND the island to Port. Proceed to mark S, then to mark M, leaving them both to port. Then proceed to the finish line. Locations in the chart above are approximate.

H2

Start, H, B, S, M, H, Finish. Start going from South to North through the start line. There will be a mark north of Horse Island. Leave the island and then the mark to port. Proceed to a mark north of Balanced Rock Island. Leave that mark AND the island to Port. Proceed to mark S, then to mark M, leaving them both to port. Proceed around Horse Island and the mark North of Horse Island, leaving them to port. Then proceed to the finish line. Locations in the chart above are approximate.